

LANDMARKS

Living History ~ The Tradition Begins With You

Spring 2021



An Opening Day parade of boats heads down from Raccoon Straits passing crewmembers on the deck of the frigate *USS Roarkin* April 1987. (D. Smith)

Yacht Clubs & Boating
Opening Day on the Bay
Gandy Dancers & Railroad Songs

Belvedere's Architect: Albert Farr
Planning & Replanning Intimate Weddings
Become A Member of The Landmarks Society

President's Corner

A year ago, Landmarks had to close its sites to visitors and suspend all events. We had to develop a new approach to operations and maintaining our historic sites. With the added support of our generous donors, especially with the challenge grant, Landmarks made it through 2020. We were able to make critical repairs to Old St. Hilary's porch and the roof of the Railroad & Ferry Depot Museum.

As always, the new year brings new maintenance challenges. We are going through approvals to repair the China Cabin pilings, a process that involves several local, regional, and federal agencies and has already consumed almost a year. Our plan is to have the repairs completed by the end of 2021. The tides in the Bay constantly wear on the wood pilings so getting this done is a top priority.

Although our rains have been intermittent, the roof on the cottage at the Art & Garden Center has been leaking. We've placed pans to catch the water but that project has gone up the priority list. If you have had recent experience replacing your roof, you're familiar with the investment that entails.

Our office staff, Jennifer Hartung, Cathy Larson, and our Executive Director Patty Flax, are still providing coverage throughout the week with one person at a time present. We have limited office hours each day from about 9:00 AM to 1:00 PM. Our archives are open on the usual schedule of Tuesday through Thursday, 9:00 AM to 1:00 PM.



Landmark's latest book, *Growing Up Belvedere-Tiburon*, by Paige Peterson and Dave Gotz has been very popular in both hardcover and paperback. We are now in the second printing.

Looking to the future, Landmarks is beginning to see interest in weddings and other events toward the Fall season and into 2022. The opening of outdoor venues at this time is a good sign that our historic sites may receive permission to open indoors in the next few months.

As we prepare for opening, we would welcome more volunteers. We also encourage high school and college students to volunteer and learn about their community. Their time with Landmarks can be used to satisfy community service requirements of many schools.

In our sixty-second year, Landmarks invites you to help continue our mission and join us in supporting, volunteering and participating in local history.

Phil Cassou

Director's Message



A huge thank you to all our loyal members and donors. Without you, we would not have survived this last year. Because of your ongoing generosity and support, we were able continue our important work of preserving our community's unique and rich history—past, present and future—for generations to come.

Last year was one of constant change and re-adjustment to circumstances with almost no income from the rental of our historic

venues and few visitors to our sites. We sorely missed the joyous events we host—the concerts at Old St. Hilary's, plein air painting at the Art & Garden Center, weddings and celebrations of life at China Cabin and third graders and visitors at the Railroad & Ferry Depot Museum.

While we are eager to open our sites to the public, we want to ensure the safest environment possible for our volunteer docents, our visitors and our community and will not reopen until the Spring/Summer 2021. We will continue to keep you updated about our plans. We miss you and we are looking forward to welcoming you back in the months ahead.

With gratitude,

Patty Flax

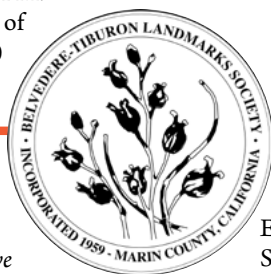

Landmarks Society 2021 Board Officers

Phil Cassou, *Board President*
Jim Allen, *Co-Treasurer*
Brooke Halsey, *Co-Treasurer*
Helen Lindqvist, *Secretary*

Board Members

Peter Brooks Eva Buxton
Bob Harrison Gay Keil
Suzanne White

Staff

Patty Flax,
Executive Director
Dave Gotz, *Archivist*
Jennifer Hartung,
Administrative Assistant
Cathy Larson, *Community Outreach Manager*

Editors/Writers: Phil Cassou,
Susan Cluff, Patty Flax and
David Gotz
Design: Mark Shepard,
shepgraphics.com

.....
Except where noted, all photos from the
Landmarks Archives

History Carries On and Our Work Never Stops!

Please help our dedicated team ensure that our historic Landmarks sites and our community history are preserved for future generations.

To donate, go to www.landmarks.com



In November, these civic-minded young men from Tiburon's Boy Scout Troop 48 volunteered at the Art & Garden Center, helping to fill a dumpster with clippings and brush.

These wood pilings supporting the China Cabin have taken a beating since they were installed in 1979 and must be regularly reinforced and protected from marine borers like gribbles and shipworms.



Consider Volunteering

It's time to give back, share your talents and meet new friends. Consider volunteering for the Landmarks Society.



Old St. Hilary's

- China Cabin Docent
- Old St. Hilary's Docent
- Tiburon Railroad & Ferry Depot
- Museum Docent
- Thrift Shop Volunteer
- Structural Preservation Volunteer
- Gardening Volunteer
- Mailings

- Office Support
- Community Outreach & Marketing
- Website Volunteer

Call Cathy Larson, Community Outreach Manager at 415-435-1853.



Art & Garden Center



China Cabin



Railroad & Ferry Museum

YACHT CLUBS & BOATING

By Susan Cluff
& Dave Gotz

Opening Day on the Bay

The last Sunday in April kicks off the official start of boating season with hundreds of pleasure and working boats of all shapes and sizes getting out on the Bay. Festivities start off with a blessing of the fleet in Raccoon Straits off Angel Island, continue with a decorated boat contest and boat parade at noon, then yacht club races and pleasure cruises in the afternoon. On land, the mood is festive, with thousands of spectators sporting nautical attire, hosting parties or toting picnic baskets.

The tradition started in the 1890s in Tiburon when floating arks and pleasure boats from the Corinthian Yacht Club lined up to parade out through the passage from the lagoon where they'd spent the winter. The first official boat parade was in 1917 when a new larger drawbridge was built in Belvedere and the Pacific Inter-Club Yacht Association organized a parade along the waterfront of 60 yachts and 20 powerboats from different yacht clubs.

With the U.S. entering the First World War and fuel rationed, the next Opening Day was not until 1920. Even in the Depression, the annual event still featured almost 400 sail and motorboats. During World War II, yachting on the Bay was curtailed, and Opening Day was again cancelled. Then in 1947, hundreds of sailing yachts, skiffs, sailboats, tugs,



Opening Day circa 1903, a crowd gathers at the Belvedere drawbridge between Beach Road and Corinthian Island to see the large and small boats come out of the sheltered lagoon.

Opening Day 1984 viewed
from Lyford Cove (P. Molten).



trawlers, wooden boats, sloops and cruisers all came out again to glide by reviewing stands on shore and practice their slightly rusty navigation skills.

In 1963, the Corinthian Yacht Club added the annual Blessing of the Pleasure Boats, modeled on age-old traditional blessings of vessels of working fishermen. In 1966, the Navy and Coast Guard joined in the celebration, providing destroyers and frigates for the popular and growing event. In the late 1980s, an estimated 4,000 yachts, kayaks and sailboats from around the Bay were part of the parade. It's one day on the Bay no sailor (or spectator) should miss.

Right: The flotilla heads toward Raccoon Straits to be blessed from the deck of the frigate *USS Lang* in 1988. (D. Smith)



The *USS Lang* became famous after the Loma Prieta earthquake when she helped re-establish electrical service to San Francisco. (D. Smith)



Spectators fill the deck at Sam's Anchor Café for Opening Day 1987. (D. Smith).

YACHT CLUBS & BOATING

San Francisco Yacht Club in Belvedere?

With two historic yacht clubs here in Belvedere, the question often comes up — which one is older? While the Corinthian Yacht Club on Tiburon Cove arrived here first in 1886, the San Francisco Yacht Club (SFYC) was created one cool foggy night by a group of whisker-wearing gentleman over brandy and cigars in 1868.

A name was selected, a clubhouse found near Mission Bay and bylaws and racing rules set based on those of the New York Yacht Club. On October 16, 1899, SFYC held its first regatta with seven sloops and schooners followed by a clambake. It was all great fun with just one problem, money. When costs exceeded fees, the Club moved to

temporary quarters at the Front Street wharf near Telegraph Hill.

In 1873, SFYC reorganized, arranging races, setting up cruises and holding sailing lectures; annual dues in 1877 were \$15. Now with 54 members, the Club built a new clubhouse across the Bay in Sausalito where the Trident restaurant is now, not far from the San Francisco Ferry landing and held competitions with new rival yacht clubs like the Corinthian Yacht Club.

By the mid-1920s, the large steamer ferries running between Sausalito and San Francisco created big rolling waves and wakes for the entire fleet. After a crescendo of complaints, the Club decided to purchase the derelict Belvedere Hotel property on Beach Road including tide lots on Belvedere Cove. SFYC relocated to Belvedere and

used the nearby Pacific Motor Boat Club until the new clubhouse was built in 1934. Plans to rebuild the yacht harbor then waited until after World War II.

In 1956, the Club dredged Belvedere Cove making a tidy, weather-tight harbor with 175 berths. By 1960, SFYC had 700 members on the roster, enough to increase the size of clubhouse ballroom, trophy rooms and wine cellar. The clubhouse was extensively remodeled in 2007 and in 2019, the old Cove House next door was razed and replaced with a new event hall and parking.

Now, as then, it's a place to get on the water and talk about new sailing techniques and equipment, the finer points of racing and navigation, and the Bay's ever- changeable weather, wind and tides.

San Francisco Yacht Clubhouse in Sausalito, circa 1910. Ondine Restaurant has been located in this building since 1959.





SFYC on Beach Road in the 1930s with lagoon development underway in the background.



The Allen family, long-time members of the SFYC, out enjoying the Bay on the *Mary Beth*. Harry at the helm and Winnie at the stern. David Allen, who would become a champion yacht racer, is watching the compass carefully on the left.



SFYC sailing class viewed from the deck of the China Cabin, July 2017 (D. Gotz)

YACHT CLUBS & BOATING

Corinthian Yacht Club's Colorful History

On March 16, 1886, a group of former members of the San Francisco Yacht Club, small boat sailors who felt that the interests of the "Mosquito Fleet" were being ignored, met to form a new yacht club. The Corinthian Yacht Club's name and constitution were adopted and officers elected with an initiation fee of \$5 and annual dues of \$10. In May, the Club's first cruise was organized to Martinez and the first regatta held.

The Club then leased the vacant one-acre tip of "Valentine's Island" for a yacht club and harbor

for \$12 a year with members building a simple wooden clubhouse at a cost of \$1,500. Almost immediately it proved too small and in 1890, members blew up the large rock under the clubhouse to make way for the now-famed "Pneumonia Alley" with its underground sleeping rooms, private saloons and member lockers.

According to covenants affixed to the land lease, the



Above: The earliest view of the Corinthian Yacht Club from 1886. The rough path in the foreground led to Main Street.

Below: A big CYC celebration circa 1911 in Tiburon Harbor with Main Street in the center and St. Hilary's Mission Church beyond.

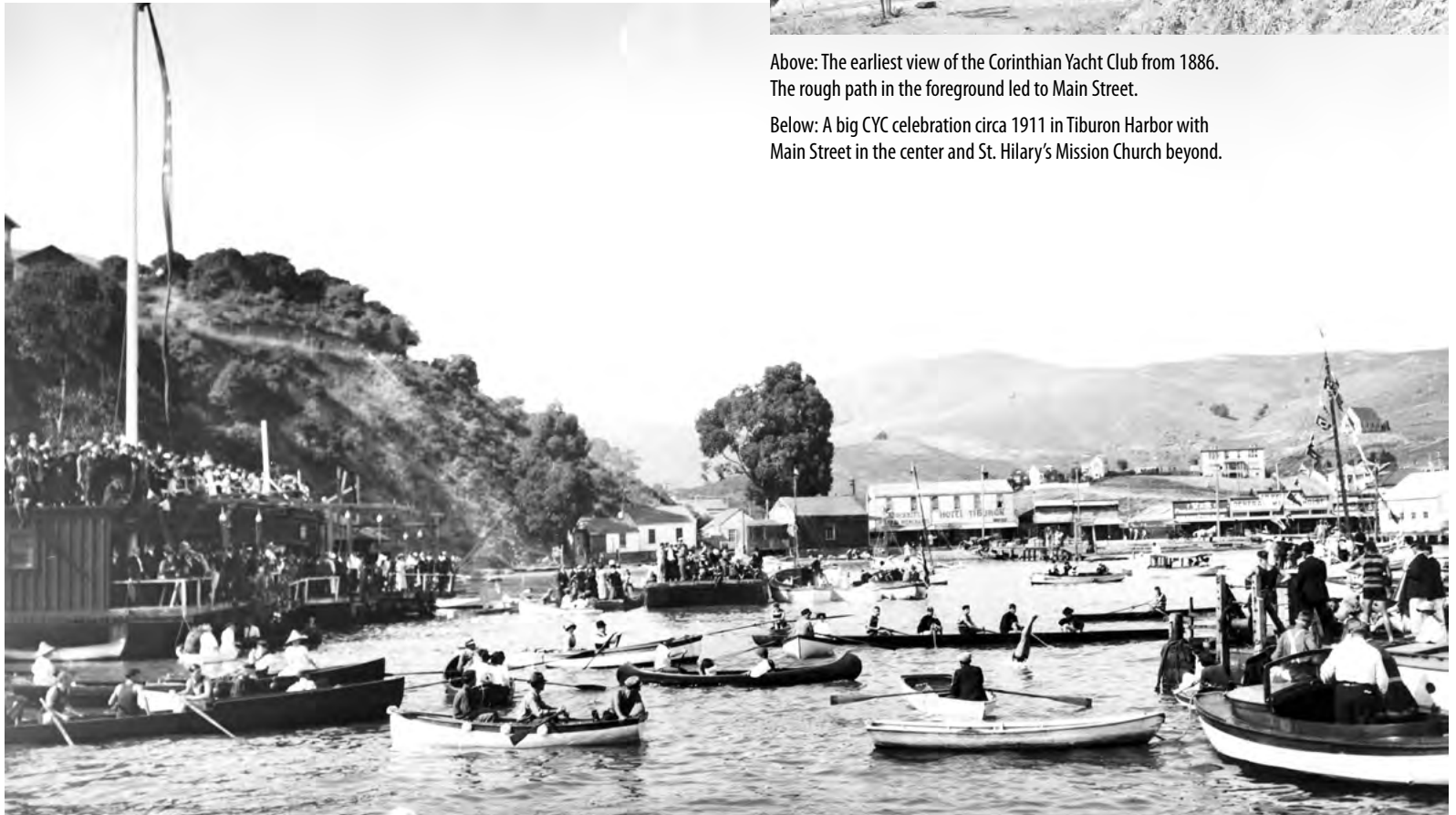

“sale of liquors, cigars or refreshments” was strictly forbidden. Fortunately, the covenants said nothing about consumption. With membership now over 220, a “Night With the Corinthians” fundraiser was held in February 1900 with proceeds “to benefit enlarging the clubhouse.” In August 1908 the club purchased the one-acre property from the Corinthian Island Company (successor to Valentine) for \$4,000, preventing the site from being turned into a hotel. The current Edwardian-style clubhouse was built in 1912 at a cost of \$25,000.

In the 1950s, discussions began about rebuilding the club piers and creating an enclosed harbor. To fund it, the Club agreed to a 40-year lease of owned tidelands to a private corporation called the Corinthian Harbor Company, selling stock in the company in exchange for berthing rights. Tidelands were swapped with Sam Vella of Sam’s Anchor Café who traded the tide lot his house sat on for one that fronted his café on Main Street. The small cove was then filled in to create a parking area.

In 1960, the ribbon was cut for a new 84-berth harbor and parking lot. In 1963, the Club completed a major remodel of the clubhouse and began the annual Blessing of the Pleasure Craft on Opening Day. In 1985, a program started with women teaching women to sail and in 1986 the Club celebrated its 100th anniversary and hosted its first international regatta. A few years later, CYC made major repairs to the clubhouse’s underpinnings, footings and foundations and after a major storm in 1995, borrowed \$1.65 million to construct a new harbor breakwater and other improvements.

With the Club’s mission of encouraging the love of boating, including the art of handling vessels and science of navigation, CYC sponsors approximately 50 days of racing a year and monthly cruise outs throughout San Francisco Bay and the Delta. CYC also holds the Wooden Boat Show for Master Mariners each year in July.



CYC winter regatta gets underway near Elephant Rock in January 2000. (D. Smith)



A modern view of Tiburon Harbor with the Corinthian Yacht Clubhouse in October 2018. (D. Gotz)

Gandy Dancers & Railroad Songs

by Susan Cluff

From 1884-1942, Tiburon was a railroad town, employing hundreds of men who worked on the railroad, ferries and in machine shops owned by the Donahue Line, later the Northwestern Pacific Railway (NPR). The job of building and maintaining the railroad's hundreds of miles of track fell to section workers, crews of laborers who laid new rail, placed wooden cross bars, hammered spikes, tampered down gravel, built up sunken rail beds and repaired long trestles damaged by the weight of heavy train engines, freight and passenger cars crossing over the tracks.

Each section boss had to keep their crews working in sync so the custom was to sing songs with strong rhythms, leading the railroad section crews to be called "gandy dancers." Their songs or chants would have a specific tune and beat and at certain points, the workers would all lift together, allowing a few men to exert enough force to move heavy sections of rails or track.

Some think the name may have come from a tool made by the Gandy Tool Company of Chicago that looked like a long spoon that you wedged it under the railroad tie, then walked out the length of the tool, and jumped up and down to push the tie up so ballast of earth and rock could be shoveled under it to level it. Workers would also use picks, shovels, ballast forks and lining bars.

Others think it may have come from the Gaelic word "gandy" meaning someone who wore gloves, and "dancer" because of the repetitive motions the men made during the long hours of continuously driving spikes into wooden ties or other routine jobs that kept the railroads running. Or maybe it came from the odd gait of the tracklayers who'd walk in straight lines as they carried the rails like a gaggle of ganders (male geese), moving in unison to calls of "up and down."

Railroad workers were usually low-paid immigrants who brought their own songs and traditions to the job. Tiburon founder Peter Donahue hired mostly Irish and Italian laborers, paying them \$2 week in 1890. Laying and mending track meant working long days in harsh working conditions. With frequent derailments, landslides and washouts that would slow down train schedules, section crews would often exceed 12 hours of work until the tracks and trestles could be repaired. By the 1920s, much of the track repair work was done by machines.



Northwestern Pacific Railroad route map, 1913. High quality reproductions of this map are available from Landmarks for \$35-\$150 (depending on size).

Right: Some of the many tools used by gandy dancers at the Railroad & Ferry Depot Museum. (D. Gotz)



Gandy dancers work in unison using lining bars to align the tracks in 1943. (J. Delano)

Some of the old railroad songs are still sung today:

**Patsy ory ory aye,
Patsy ory ory aye,
Patsy ory ory aye,
A-workin' on the railroad. (Lift)**

**Standin' on the platform,
Waiting for the train,
Get your old blue bonnet,
And let's go, Liza Jane. (Up)**

Belvedere's Architect: Albert Farr (1871-1947)

By Susan Cluff

Most people know the Belvedere Land Company building on Beach Road that looks like a English country inn with its wood shingles, gabled roof and small oriel paned windows. Built in 1905 and designed by architect Albert Farr, it was the first commercial building in Belvedere and contained a grocery store, drug store, post office, doctor's office, telephone exchange, sales office, and apartments.

Born in Nebraska, Albert Farr grew up in Japan and settled in Oakland in 1891. After training as an architect, he opened his own practice in 1897 and earned his license in 1901, one of the first



in California. An important architect in the First Bay Tradition, the Bay Area shingled-style popularized by Bernard Maybeck, Willis Polk and Julia Morgan, Farr soon built up a wealthy clientele in San Francisco building mansions and luxury flats in Pacific Heights and Seacliff.

In Belvedere, where many of the San Francisco elite were building summer villas, Albert Farr was the architect of choice. He designed the

Farr Cottages at 80-88 Beach Road, which although a single building of two story apartments looks like an English street of separate homes, each with distinctive touches, dormers, brackets and setbacks. He designed Belvedere's second schoolhouse (1903, demolished), Belvedere Golf & Country Club House (closed 1933, now a private residence), Belvedere Presbyterian Church (1900, moved in 1949, now City Hall) and several fine residences on Beach Road, Bella Vista, Oak, Madrona and Golden Gate.

"He's an amazing architectural personality who didn't miss many beats and managed to stay on top of fashion," raves architectural historian Bradley Wiedmaier. Working in many styles, Farr liked to design witty buildings that told stories and reflected the personalities of the owner. Perhaps his most famous design was Wolf House for author Jack London in Glen Ellen in Sonoma, a rustic fantasy that burnt down in 1912 before it was completed. He also designed the Tudor-inspired Benbow Inn in Garberville, the first apartments in Carmel by the Sea (now Auberge Carmel), and many large homes in Berkeley, Claremont and Piedmont.

Mysterious about his personal life, Farr was interviewed in *Pacific Coast Architect* in 1925 where he revealed that his hobby was motoring and he liked to tour around in his automobile visiting small towns and collecting antique furniture. He was said to smoke incessantly. His friends called him Bert. For most of his 50-year career, Farr maintained an office on Post Street in San Francisco. He died in 1947 at age 76.



The Farr cottages on Beach Road, circa 1930. Further down the road are the China Cabin with a pitched roof and the Pacific Motor Boat Club that was remodeled by Farr in 1935.



The Belvedere Land Company Building in 1914.



"Landfall" at 296 Beach Road, Belvedere, circa 1895. Designed by Albert Farr and completed in 1892, this was the home of Mr. and Mrs. Fredrick Bridge, parents of Winifred B. Allen.



Landfall, 2016.

New Book Now Available

We are pleased to announce the publication of a large format book by Paige Peterson, who shares personal photos and memories of life in her hometown. Accompanying her narrative are stunning historic images from the Landmarks Archives with captions and historic commentary by Archivist Dave Gotz. Proceeds from the sale

of *Growing Up Belvedere-Tiburon* benefit the Belvedere Tiburon Landmarks Society.

You can purchase it at the Landmarks office. Paperback – \$35, Hardcover – \$55. More information about the book can be found at: www.growingupbelvedere.com

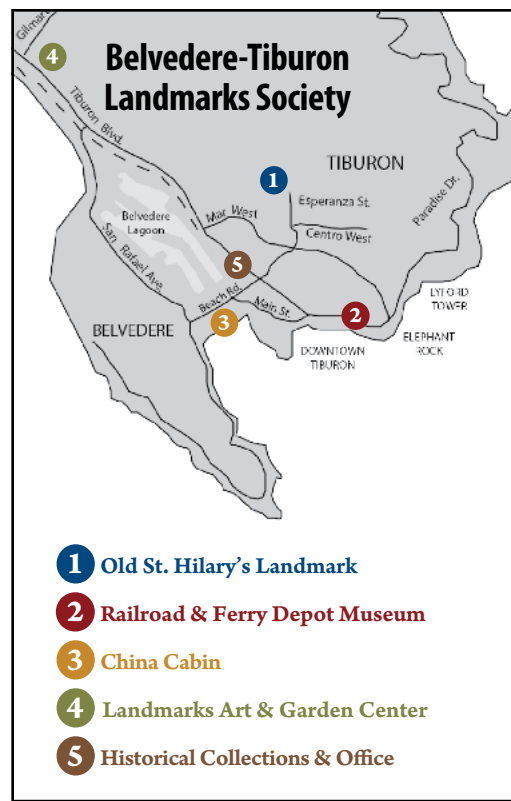
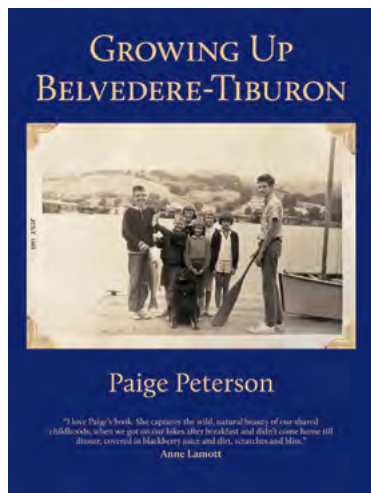

Did You Know?

Ship's Surgeon Log Discovered

History is sometimes preserved through luck and chance. Or because someone decided to repurpose something or reuse it as scrap paper. Or saw something thrown out, thought it was interesting, and decided to save it.

That's how Landmarks History Collections acquired a copy of the ship surgeon's logbook for the *P.S. China* which was found in 1997 by garbage workers in San Francisco and given to the National Maritime Museum. Still mostly intact, with only a few dates and pages missing, it contains the detailed records of medical cases and treatments made aboard ship on each of its ocean voyages in different sloped and loopy handwriting along with notes, figures and scribbles made by someone at the ship scrapyards where the *China* ended her days in 1886.

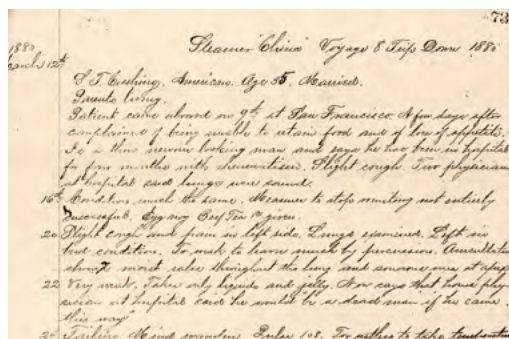

Excerpt from *China* surgeon's logbook, March 12, 1880. (S.F. Maritime Museum). Painting of the *P.S. China* by John Manca, 1979.



The *P.S. China* was a huge wooden paddleship steamer that travelled the San Francisco-Yokohama-Hong Kong route for the Pacific Mail Company from 1867 to 1879, carrying passengers, letters, packages, money and freight. The ship's surgeon, hired for the round-trip voyage in San Francisco, treated first class and steerage passengers and crew with whatever medical supplies he had on hand – burns, bruises, fevers,

hernias, sunburn, alcohol poisoning, and almost-drowning in the middle of the ocean.

Today the China Cabin, the elegant social saloon from the *P.S. China*'s top deck is maintained by the Landmarks Society on Beach Road. We look forward to showing you this extraordinary historic site and telling you some of its many stories when we can again reopen.

Planning & Replanning Intimate Weddings

While many couples have had to change their marriage plans in 2020-21, there have been some wonderful weddings held at Landmarks this year and there are more to come. Still, it's been difficult. Not only for the couples who've had to put their plans on hold, or rethink them totally, but for us here at Landmarks who depend on rental income from our historic venues for our preservation efforts.

While sooner or later, we will once again be able to celebrate larger weddings and special events, no one knows just when that will be. So early last year, Landmarks Board made the decision to refund all wedding deposits for cancelled dates and allow couples to rebook without penalty. Since County public health rules regarding social gatherings and event venues change frequently, staying flexible is key, as is coming up with creative solutions that fit our couples' unique personalities.

Executive Director Patty Flax, who handles Landmarks' event rentals, has been a wedding planner and coordinator for 15 years and has seen and organized hundreds of weddings and life event celebrations. Recently, we sat down via Zoom to ask her some questions:

What's the biggest challenge right now?

Well, for us it's that our venues are still closed indoors – Old St. Hilary's, China Cabin and the

Art & Garden Center. And, when we open again it may be only for smaller groups, 25 percent or maybe 50 percent occupancy. But what's unique about our sites is that they all have beautiful outdoor areas with gorgeous views. They speak to people. And couples seem to know right away if they will work for them. There's tremendous pent up demand so we're seeing a lot of interest and starting to book out dates in 2021 and 2022.

Are today's weddings very different?

Yes, the pandemic provided an opportunity for couples who really wanted to elope but may have felt pressured by their families to have a big traditional wedding to have a more intimate ceremony. Now they have the chance to have that "just us" experience and make it truly reflective of them. In January, we hosted an intimate wedding for a couple that are both keen sailors. They started their wedding day by sailing across the Bay to Sausalito then jumped into a classic Austin Healey, stopping to take pictures on their way to Old St. Hilary's landmark where they exchanged their vows on the chapel steps overlooking the Bay. Fabulous!

How do couples include their family and friends?

Today's technology makes a huge difference. In November, a couple planned a photo shoot on the deck at China Cabin with a view of the City. George wore a kilt and Virginia a



PHOTO BY JERE VISALLI

gorgeous beaded ball gown. They videotaped their time together to send to their friends and family around the world, and afterwards we opened up the elegant China Cabin for them so the two of them could have a dance inside. We've learned there's quite a lot that couples can incorporate in their celebration that is unique to them.

Will big weddings ever come back?

They will, but I think small intimate weddings will always be popular. In my view, those are some of the most

memorable and fun because the bride and groom can relax, have some time together, be present and really enjoy their day. It really comes down to what's important to you and the memories you want to look back on at your 1st, 5th and 25th anniversaries.

To talk to Patty about your wedding plans or arrange a venue tour, email societyrentals@gmail.com or call 415-819-9927.



PHOTO BY JERE VISALLI



History Collections Donations

September 2020-February 2021

Thank you to the generous donors who gifted Landmarks with their historical treasures for our museum and archives.

Fred Codoni – NWP Railroad timetables.



Francis Brooks – Photos and biographical information about Ray Coombes including signs from Lou and Ray's Mobil

gas station and Ray's Chevron.



Partners Lou Knittel and Ray Coombes in 1967.

Thank You!

Gary Lucas for fixing the failing rail at the Railroad & Ferry Depot Museum.

Tiburon Boy Scout Troop 48 for volunteering for a gardening day at the Art & Garden Center.

Jack Fiorito for keeping our spirits up with his flag selection and devising a solution for our unrigged southernmost flags.

Alison Pense for her tireless work at Old St. Hilary's Chapel and on the Tiburon Ridge to protect endangered wildflowers.

Bob Finch for keeping a vigilant eye at all times on Old St. Hilary's Chapel.

Ostaggi Plumbing and Eddie Herrel for installing two new water spigots at Old St. Hilary's Chapel.

Peggy Hodge, Cathy Larson and Suzanne White for their commitment to making the gardens at the Art & Garden Center resplendent.

Hadley Construction for the loan of a dumpster for the Art & Garden Center cleanup.

Lee Darby for her excellent proofreading skills.

Paige Peterson for the gift of her time and talent while creating *Growing Up Belvedere-Tiburon*.

Don't Forget the Tiburon Thrift Shop

The Tiburon Thrift Shop and Boutique is not open at this time, but window shopping is encouraged.

The windows are swapped out every two weeks and if you see something you like, you can email Tiburonthriftshop@gmail.com and make arrangements to pick up your treasure.

Cleaning out your closets? The Shop is accepting clothing and accessories, handbags, jewelry and collectibles. Call 415-858-5766 to arrange a drop off.

Landmarks Historical Society is one of five nonprofits that benefit from sales at the Tiburon Thrift Shop and Boutique.



Join the Belvedere-Tiburon Landmarks Society

Please join us as a member of the Landmarks Society. Your membership directly supports our mission

and makes Tiburon and Belvedere's history a meaningful part of everyday life in our community. Help us continue to preserve and share our history by maintaining our beautiful historic venues and providing free access to our Historical Collections and archives. Make your tax-deductible gift today.



A Pictorial History of Belvedere 1890-1990

BENEFACTOR

\$5,000

Special Benefits: A private event at Old St. Hilary's, China Cabin or the Art & Garden Center for three hours. A print of the Northwestern Pacific Railway Map (23 X 48"). Four tickets to a future concert of your choice at Old St. Hilary's.

GUARDIAN

\$2,500

Special Benefits: A private event at Old St. Hilary's, China Cabin or the Art & Garden Center for three hours (Monday – Thursday). Two tickets to the concert of your choice at Old St. Hilary's.

STEWARD

\$1,000

Special Benefits: Two books of your choice on local landmarks and history. A print of the Northwestern Pacific Railway Map (9.5 X 20"). Two tickets to the concert of your choice at Old St. Hilary's.

HISTORIAN

\$500

Special Benefits: A book of your choice on local landmarks and history. Two tickets to the concert of your choice at Old St. Hilary's.

PATRON

\$250

Special Benefits: Two tickets to the concert of your choice at Old St. Hilary's.

PRESERVATIONIST

\$100

Special Benefits: A copy of *A Pictorial History of Belvedere 1890-1990*.

FRIEND

\$60

Celebrating sixty-two years of Landmarks.

Visit the Landmarks' office to pick up your book or tickets to a future concert. All donors receive a Landmarks car or window decal.

Landmarks New Members and Supporters

We are grateful to all our members and supporters, new and returning, for their generous contributions to preserve our local history.

January 2020 to present

Anonymous (2)	Jo Burnett	Jackie Dickson	Sallie Griffith	Patrick Kerslake	Rev. George L. McLaird	Donald J. Pino	Patricia Montag and John Swain
William R. Adams	Eva Buxton	Anne and Michael Diemer	Judy and Jon Groesbeck	Joy Kim	Leslie McQuown	Fred Pottschmidt	John Swain
Vladimir Algin	Leslie and Steve Cady	Joan and Hillary Don	Amy Grossman	William and Gretchen Kimball Fund	Maureen Meikle	Dean R. Powell	Sandra Swanson
Donna Allen	Caffe Acri, Kathleen Servino	Mary Bachman and William Downing	Judy Wilson and Lawrence Guinness	David and Brookie King	Barbara J. Meislin	Vittorio Prati	Starr Taber
Lorene Allen	Leland Caldwell	Lisa Hunter and Ethan Doyle	Jan and Karen Gullett	Cissy Kirrane	Stephanie Mendel	Jeanne Price	Jeff and Barbara Teather
Lynda and James Allen	California Rose Catering	Antonia Draeger	Patricia and Anthony Guzzardo	Sophie Kleinert	Gail and Alec Merriam	Becky and Bob Pringle	Christine and John Telischak
Winifred and Harry B. Allen	Robert S. Callender	Genevieve Schaad and David Dreesch	Hadley Construction, Inc.	Janette and Bill Knick	Susan W. Michaud	JoAnn Quinn	Gerl Thayer
Foundation	Kimberley Cameron	Anne and Larry Drew	Johanna K. Hall	Marilyn V. Knight	Ann Millar	R and S Service, John Everett	Ann Thompson
Sarah and Khalid Alturki	Peggy C. Campbell	Suzanne Du Molin	Karen and Brooke Halsey	Tom Kowalski	Christine and Robert Miller	The Ranch	Maureen Broderick and David Thompson
Andy Anderson	Lois Cannady	Georgeann Economy	Anne and Ken Hammer	Ann and Tad Lacey	Harry S. Miller and Diana Chulick	Patricia Rees-Miller	Michelle and Dave Thomsen
Kristen Armstrong-Propes	Lois Cannady	Maryl and David Eklund	Gay and Wyman Harris	Sharon and Jeff Lamoree	Shirley Mitchell	Benjamin Reeves	Stephanie Regan
Kate and Cameron Baker	Pat and John Carapiet	Jane E. Elkins	Muriel M. Harris	Muriel and Nathan Lane	Dolores and Marvin Mizis	Phillip A. Richardson	Philip A. Richardson
Jennifer and Brian Bank	Jenny Diani and Scott Carlson	Barbara A. Elliott	Nancy and Scott Harris	Craig A. Larsen	Phillip Moffitt	Barbara and Eric Roberts	Barbara and Eric Roberts
Nancy Barbour	Jeanette R. Carr	Bonnie Hart	Bonnie Hart	William W. Lary	Alisha Monahan	Dexter Roberts	Dexter Roberts
Shirley and Stephen Barker	Jay Carson	Elizabeth and Robert Hart	Margaret and Bill Hart	Marsha and Michael Lasky	Aaron Robinson	Aaron Robinson	Aaron Robinson
Lesley and Nick Bates	Diane and Rob Cassil	Margaret and Bill Hart	Joan Harter	Patricia and Howard Lazar	Ruth and Mel Ronick	Ruth and Mel Ronick	Ruth and Mel Ronick
Meagan Becker	April and Phil Cassou	Judy and Bruce Hartung	Judy and Bruce Hartung	Susan and Michael Lazarus	Katherine and William Roop	Katherine and William Roop	Katherine and William Roop
Catherine and James Bedilion	Jayne Catanese	Jennifer and Chris Hartung	Jennifer and Chris Hartung	Judy and Bob Leet	Robert F. Rosenbluth	Robert F. Rosenbluth	Robert F. Rosenbluth
Valerie Behrendt	Pamela Dekema and Dick Champe	Timothy Hayes	Timothy Hayes	Annie and Evan Lehrman	Camerin Ross	Camerin Ross	Camerin Ross
Joan and Don Bekins	Kanffee Chan	Alan Heath	Alan Heath	Mardi Leland	Ann T. Morrison	Ann T. Morrison	Ann T. Morrison
Bel-Tib Newcomers Club	Annie Chang	Michael Heckmann	Michael Heckmann	Mimi and Walter Levison	Chris Morrison	Chris Morrison	Chris Morrison
Sam Bellicini	Mary and Blake Chapman	Elizabeth and John Held	Elizabeth and John Held	Harry Lewis	Madeleine Mountain	Madeleine Mountain	Madeleine Mountain
Belvedere Community	Mark Chiolis	Hill Haven Property Owner's Association	Hill Haven Property Owner's Association	Craig L. Lieber	Helen and Fraser Muirhead	Helen and Fraser Muirhead	Helen and Fraser Muirhead
Foundation	Elizabeth Choo	Kay and George Hill	Kay and George Hill	Lois Limbach	Bruce and Lynne Munro	Bruce and Lynne Munro	Bruce and Lynne Munro
Belvedere-Tiburon 94920	Mimi Clarke	Doryce Hills	Doryce Hills	Jan Wang Lin	Leslie Airola-Murveit and Hy Murveit	Leslie Airola-Murveit and Hy Murveit	Leslie Airola-Murveit and Hy Murveit
Magazine	Janet and Alan Coleman	Susan Hoeschler	Susan Hoeschler	Heddi Lindberg	Christina Newkirk	Christina Newkirk	Christina Newkirk
Catharine Benediktsson	John T. Collins	Charlotte M. Honda	Charlotte M. Honda	Helen and Bill Lindqvist	William W. Newland	William W. Newland	William W. Newland
Carol and Leslie Benet	Barbara Cupper and Richard Colonna	Jay Hooker and Holly Nyerges	Jay Hooker and Holly Nyerges	Elizabeth Livingston	Arlene and Chip Nielsen	Arlene and Chip Nielsen	Arlene and Chip Nielsen
David B. Bennett, CPA	Rosalind Colver	Dale and John Houck	Dale and John Houck	Lovejoy Whistler Family	Kathryn L. Niggeman	Kathryn L. Niggeman	Kathryn L. Niggeman
Sue Benvenuti	Dolores B. Conlan	Christi Velastegui and Christopher Houle	Christi Velastegui and Christopher Houle	Kenneth C. Lucas	Joanne Norman	Joanne Norman	Joanne Norman
Piper and Miles Berger	Susanne and Tom Conneely	Cecily and Kenneth Houston	Cecily and Kenneth Houston	Bianca Harris and Tim Lucas	John Normoyle	John Normoyle	John Normoyle
Joan Bergsund	Liberty Lind and Greg Cox	Kristin Arteaga and Archie Hughes	Kristin Arteaga and Archie Hughes	T.J. and Gary Lucas	Alyssa O'Doriso	Alyssa O'Doriso	Alyssa O'Doriso
Marika and Richard Bergsund	Stone D. Coxhead	Judy and Bob Huret	Judy and Bob Huret	Susan and William Lukens	Terry D. O'Neill	Terry D. O'Neill	Terry D. O'Neill
Susan and Robert Bernheim	John F. Craemer	Karen and Richard Hyde	Karen and Richard Hyde	Martha Lyddon	Ron Okulski	Ron Okulski	Ron Okulski
Kelsey Berning	Eric Crandall	Molly Keil Hynes	Molly Keil Hynes	Joan Lynch	Ostaggi Plumbing, Eddie Herrell	Ostaggi Plumbing, Eddie Herrell	Ostaggi Plumbing, Eddie Herrell
Dana Bernstein	Allison and Jon Crawford	Gaby and Glenn Isaacson	Gaby and Glenn Isaacson	Joan and Steve Lynch	Keiko Otsu	Keiko Otsu	Keiko Otsu
David Berry	Custom House II	Deborah and William Ivy	Deborah and William Ivy	A'Laina and Patrick Lyons	Richard C. Otter	Richard C. Otter	Richard C. Otter
Gabriela Bertero	Diane Daddario-Pfautz	Henry and Robin Jacobson	Henry and Robin Jacobson	Leslie Madigan	Dawn and John Owen	Dawn and John Owen	Dawn and John Owen
Mark Bewsher	Jeanne and Don Dana	Halona Sudduth and Derek Jenkins	Halona Sudduth and Derek Jenkins	Melanie and Peter Maier	Mel Owen	Mel Owen	Mel Owen
Shannan and Steve Bishop	Barbara and Larry Bogel	John O. Jenkins	John O. Jenkins	Jan Maisel	Kathleen Palmer	Kathleen Palmer	Kathleen Palmer
Camille and James Bloom	Jeanne and Don Dana	Jewish Community Federation	Jewish Community Federation	Marin Community Foundation	Joan Palmero	Joan Palmero	Joan Palmero
Barbara and Larry Bogel	Amy and Steven Davis	Barbara Johnson	Barbara Johnson	Joyce Martin	Debbie Parker	Debbie Parker	Debbie Parker
Jean Bordon	Ken and Ann Davis	Beverlee Johnson	Beverlee Johnson	James Martinoni	Nancy and Derek Parker	Nancy and Derek Parker	Nancy and Derek Parker
Allan and Sydne Bortel	Peter J. Davis	Frank Jonelis	Frank Jonelis	Phillipa Criswell and Philip Maslin	Ellen and John Parsons	Ellen and John Parsons	Ellen and John Parsons
Trace Brash	Kathleen Burke and Ralph Davis	Joseph Jung	Joseph Jung	Kathlyn M. Masneri and Arno P. Masneri Fund	Georgene and Stanley Pasarell	Georgene and Stanley Pasarell	Georgene and Stanley Pasarell
Concetta Brightbill	Kristen Davison	Jonathan Kahn	Jonathan Kahn	Peter Mason	Paseo Properties	Paseo Properties	Paseo Properties
Justin Brockman	Ricki DeArmon and Karen Iacobacci	Sharon and Robert Kahn	Sharon and Robert Kahn	Anne and Harry Matthews	Lynn M. Pasternak	Lynn M. Pasternak	Lynn M. Pasternak
Francis Brooks	Christina Decker	Joyce and Saburo Kami	Joyce and Saburo Kami	Charmaine and Luke Mazur	Barbara Patten	Barbara Patten	Barbara Patten
Kimi and Peter Brooks	Molly and Eric DelBalso	Gee Kampmeyer	Gee Kampmeyer	Joy and Gene McCabe	Alana Paull	Alana Paull	Alana Paull
Louise Felton-Brown and Brian Brown	Delicious Catering, Inc.	Pauline Kelly	Pauline Kelly	Maggie Brooks McCann	Lynn and Richard Payne	Lynn and Richard Payne	Lynn and Richard Payne
Elliott Brown	James E. Demmert	Melissa M. Kennedy	Melissa M. Kennedy	Pam Martori and Bob McCaskill	Kathy and John Pearson	Kathy and John Pearson	Kathy and John Pearson
Faith and Stephen Brown	Ann B. Dey	Laurie Ann and Jack Kenney	Laurie Ann and Jack Kenney	Peter Mason	Vicki and Pete Pedersen	Vicki and Pete Pedersen	Vicki and Pete Pedersen
Peter Bruck	Anil Dhry	Patricia and Scott Kern	Patricia and Scott Kern	Anne and Harry Matthews	Kem Pence	Kem Pence	Kem Pence
Kim and Alan Brune				Charmaine and Luke Mazur	Nikki and Andrew Perlman	Nikki and Andrew Perlman	Nikki and Andrew Perlman
Caroline Burnett				Joy and Gene McCabe	Lesley and Robert Perlman	Lesley and Robert Perlman	Lesley and Robert Perlman
				Maggie Brooks McCann	Paige M. Peterson	Paige M. Peterson	Paige M. Peterson
				Pam Martori and Bob McCaskill	Preston Petty	Preston Petty	Preston Petty
				Torill and Bob McDermott	Pincrest Endowment Fund	Pincrest Endowment Fund	Pincrest Endowment Fund
				Vivian Hua and David McDiarmid			
				Dennis McDonald			
				Joan and Roger McGee			
				Ellen Bastian McHenry			

Belvedere-Tiburon Landmarks Society
1550 Tiburon Blvd., Suite M
Belvedere-Tiburon, California 94920
415-435-1853

www.landmarkssociety.com

Visit us on **Instagram** [instagram.com/belvederetiburonlandmarks](https://www.instagram.com/belvederetiburonlandmarks)
and **Facebook** [facebook.com/belvederetiburonlandmarkssociety](https://www.facebook.com/belvederetiburonlandmarkssociety)

NONPROFIT
ORGANIZATION
U.S. POSTAGE PAID
SAN RAFAEL, CA
PERMIT NO. 87

Presbyterian Church in Belvedere, circa 1905. The church, without its steeple, was rolled down Laurel Avenue in 1949 to become Belvedere City Hall.



Railroad & Ferry Museum
1920 Paradise Drive



China Cabin
52 Beach Road



Old St. Hilary's
201 Esperanza Street



Art & Garden Center
841 Tiburon Boulevard



History Collections
1550 Tiburon Boulevard